

TWIN CITIES R!SE

ei EMPOWERMENT
INSTITUTE



TWIN
CITIES

2023 ANNUAL REPORT

FROM ROOT TO FRUIT

OUR 30TH ANNIVERSARY

2023

CELEBRATING 30 YEARS

OF TRANSFORMING LIVES AT TWIN CITIES RISE

Three decades ago, our founder embarked on a mission to address poverty in the Twin Cities, especially among people of color, by providing both the internal and external skills necessary to obtain and retain a family sustaining job. We have made significant strides towards that mission. In 2023 our R!SERS (TCR program participants) saw an average \$29,000 post-program wage increase annually and a 10-year average retention rate of 69% as compared to the 38% national average.

In 2023 the Minnesota legislature renewed our Pay for Performance (PFP) funding pioneered by Twin Cities RISE and the State of Minnesota in 1997. We finished the year strong with our PFP job placements reaching an all-time high, highlighting the efficacy of our programs in building core value and connecting participants with meaningful employment opportunities. The Empowerment Institute, a cornerstone of our transformative work, served the highest number of individuals, expanding its reach and impact.

We began a new capacity-building initiative that focuses on youth empowerment, employer outreach, and will be expanding our services to St. Cloud. It represents a significant step forward in our commitment to addressing barriers faced by individuals early in their careers and expanding our footprint in communities that need our support.

We adopted a new five-year strategic plan that builds on our foundational non-profit model. Our plan challenges us to take an innovative approach to growing program outcomes and geographic reach while building a sustainable total revenue model.

Our 30th anniversary gala honored Steve and Marilyn Rothschild and their incredible TCR journey. We celebrated the longstanding support of our loyal donor base. The event not only celebrated our past but also set the stage for a future filled with promise. True to our mission, we remain committed to understanding the evolving workforce needs of our employer partners and preparing our R!SERS to meet those needs.

In 2023 we invested in the development of our team and delivered on our promise to never allow technology to be a barrier to learning. We did this through innovative partnerships with Repowered, Comcast and Graco. We are constantly working to build a robust, nimble, and outcomes-oriented team and organization rooted in the community we serve.

As we close out our 30th anniversary year, I extend my heartfelt gratitude to our dedicated board, staff, R!SERS, as well as our corporate, government and individual investors. Your support has been the driving force behind our success. Today, I am inspired and honored to lead this powerful tapestry of stakeholders all working together to achieve our mission — to serve those facing the toughest barriers by offering pathways to empowerment, jobs, and financial independence.

Thank you for your confidence in Twin Cities RISE. Together, we are making a lasting impact on the lives of those we serve, by reminding all that we are **Loveable, Important, Valuable and Empowered.**

Serving You,



Emma Corrie, President/CEO
Pronouns: she, her, hers





30TH ANNIVERSARY
RISE TO THE OCCASION GALA

30

TRANSFORMING TOMORROWS

**Thank You For Making Our
30th Anniversary Gala Spectacular!**

Thank you from Twin Cities RISE as we successfully celebrated our 2023 Transforming Tomorrows Gala. It was a beautiful night with incredible company! The evening was extra special because of your contributions and support, and we are grateful.



Gala Honorees Steve and Marilyn Rothschild



Featured Participant
Ebony Dillard and son Tevin Busam

WATCH HER STORY →





EDUCATION INSIGHTS

DUNWOODY COLLEGE OF TECHNOLOGY

Bayza Weeks, Executive Director of Community Youth Programs

The new Dunwoody College of Technology Pathways to Careers (P2C) program was established in June 2021. The P2C program has two chapters, one for high school youth which includes summer programming, and a second chapter for post-traditional adults. TCR is a committed partner for both P2C chapters and has also provided their renowned Empowerment Training to our students. They are leading critical learning topics embedded within their Empowerment Training model, such as: emotional awareness, cognitive processing, social skills, and personal development. Our students were active in both training sessions through personal reflection and group engagement, leaving the sessions with several key takeaways to assist them on their life journeys as students and beyond!

“I was in a dark place and Twin Cities RISE brought me out and helped me to build my confidence.

— Wendy

EMPLOYER SERVICES

“Twin Cities RISE is proud to be in partnership with Minnesota Trucking Association and some of their key members, such as Rihm Trucking. Our newest career pathway is focused on DIESEL TECHNICIANS. This pathway has created an amazing connection with employers who provide wonderful employment support, on-the-job training, successful job onboarding, and careers with livable fair wages along with career advancement! The individuals in our training program are truly enjoying their exposure to this wonderful industry demonstrated by the pictures of a recent employer tour with Rihm Trucking! We are so honored to create the connection of community talent to fantastic careers!

At Twin Cities RISE, our mission is to transform the lives of those impacted by racial or socio-economic barriers through Personal Empowerment, Career Training, and Meaningful Employment. Our vision is a community



where all individuals, especially people of color, have attained financial independence through employment success. Partnering with MTA and these key employers provides us new ways to honor and achieve our mission — we are so thankful!”

Financial Statement

Income Statement

Financial Gifts/Support	\$2,561,635
Earned Income	1,043,306
Government Grants	251,067
Employee Retention Credit	163,785
Miscellaneous Income	84,533

Total Income **\$4,104,326**

Program Services	\$2,757,343
Management & General	819,091
Fundraising	475,884

Total Expense **\$4,052,318**

Balance Sheet

Assets	\$4,268,487
Liabilities	672,574

Total Net Assets **\$3,595,913**

Revenue*

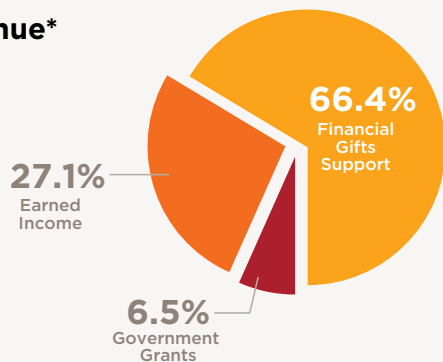

Expenses

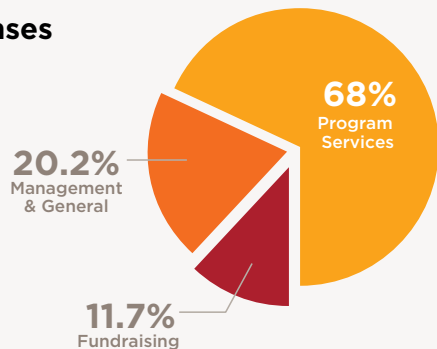

*Pie chart and percentages do not include the Employee Retention Credit and Miscellaneous Income presented above, as those items are not directly related to the operations of Twin Cities RISE.

TCR PARTICIPANTS BY THE NUMBERS

1,453
Total Participants Served

(Workforce Development Programs and Empowerment Institute combined)

414
Workforce Development Training

26 Total Organizations Served by the Empowerment Institute

110
Achieved Job Outcomes

1039
Empowerment Institute Training

Full-time Employment Income change

Pre-Program Income

\$13,737

Post-Program Income

\$42,755

(Wage = \$20.96)

Post Average Increase

\$29,018

Average Age

40



47% with child(ren) under 18

Gender

Male **37%**

Female **62%**

Non-binary **1%**

Ethnicity

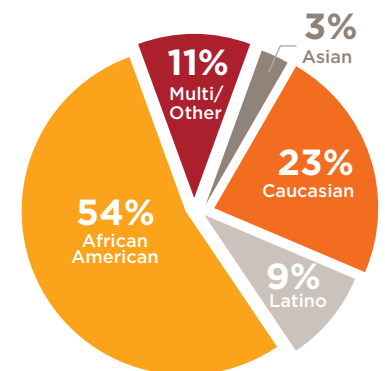

Barriers at Program Start

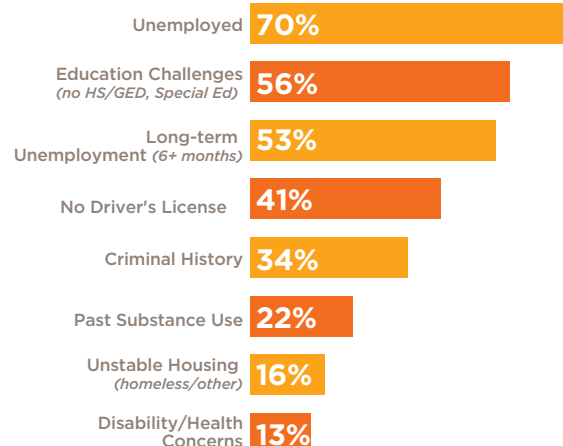

BOARD OF DIRECTORS

OFFICERS

Donzel Leggett, Chair

General Mills, *Vice President,
Global Manufacturing Excellence*

Morris Goodwin, Jr, Co-Vice Chair

Greater MSP, *Enterprise Financial Advisor,
Managing Director, Forge North*

Wayne Gray, Co-Vice Chair

Kraus-Anderson Construction, *Vice President, Finance*

John (Chip) Howard, Secretary

BMO Harris Bank, NA, *Managing Director (retired)*

Nathan Uhl, Treasurer

Deloitte & Touche, LLP, *Audit Partner*

MEMBERS

Eric Black

MDI, *President and CEO*

Emma Corrie

Twin Cities R!SE, *President and CEO*

Robert Hunter

United Healthcare, *SVP*

Sara Knapp

U.S. BANK, *VP, Director of Consumer Deposits
and Small Business Marketing*

Andrew Lanik

KPMG, LLC, *Principal*

April D. Lucas

MnDOT, *Director, Shared Services*

Kate Menendez

US District Court

Katie McClarty

McGraw Hill Education, *Chief Academic Advisor*

Liz Page Merry

Willow Home

Emily Reitan

Project Consulting Group, *Managing
Director of Professional Services*

Gary Weinstein

Faegre Drinker Biddle & Reath LLP, *Partner*

DIRECTOR EMERITI

Steven M. Rothschild, Chair Emeritus

Twin Cities R!SE, *Founder*

Mike Bingham

Presbyterian Homes & Services

Sharon Hawkins

Community Volunteer

Tony Leung

US District Court

HONORARY DIRECTORS

Robert Sayre

US Bank (retired)

Tom Swain

Travelers (retired)

Ron Tortelli

SUPERVALU (retired)



Twin Cities R!SE Team, February 2024

Mission:

To transform the lives of those impacted by racial or socio-economic barriers through Personal Empowerment, career training, and meaningful employment.

Vision:

A community where all individuals, especially people of color, have attained financial independence through employment success.





Twin Cities R!SE program graduates

"This means a lot that I finally accomplished something in my life."
 — Ana R.

THANK YOU TO OUR DONORS

VISIONARIES \$50,000+

- 3M Foundation
- Anonymous
- Marlene Bixby
- Carlson Family Foundation
- Comcast
- Chuck Denny
- General Mills
- Graco Foundation
- Michelle & Jeff Hinck
- Otto Bremer Trust
- Greg Page & Kathleen Blatz
- Steve & Marilyn Rothschild
- Smikis Foundation
- Target Foundation

AMBASSADORS \$49,000-\$25,000

- Bergerson Family Foundation
- Boston Scientific
- Doug & Carol Skanse Family Foundation
- ECMC Group
- Hodder Family Foundation
- Minneapolis Foundation

STEWARDS \$24,999-\$10,000

- Ameriprise Financial
- Anonymous
- Alicia & Marc Belton
- Craig Bentsdahl
- BMO Financial Group
- Caridad Corporation
- Kathleen & David Carlsen

- Marty Chorzempa
- David Winton Bell Foundation
- Ecolab Foundation
- Frank & Julia M Ladner Family Foundation
- Sharon Hawkins
- Natalie & Robert Hunter
- Jaye F. & Betty F. Dyer Foundation
- Donzel & Tracy Leggett
- Peggy & Ilo Leppik
- Lee Lynch & Terry Saario
- Lynne & Andrew Redleaf
- Stephen Mahle & Kathi Austin Mahle
- Jane Mcdonald Black & Archie Black
- Richard & Joyce McFarland
- Liz Merry
- Mortenson Family Foundation
- Northern Oil & Gas
- Oak Grove Foundation
- Old National Foundation
- Opus Corporation & Foundation
- Joe & Kathy Mucha
- Scott & Mary Ann Portnoy
- Securian Foundation
- Steve & Judy Shank
- Christina & Hank Shea
- Mary Lynn & Warren Staley
- United Health Group Employee Matching Gifts Program
- US Bank Foundation
- Victor & Christine Anthony Family Foundation

BENEFACTORS \$9,999-\$5,000

- Anonymous
- Jessica Barry
- Katie & Marty Bassett
- Mike & Paige Bingham
- Laura & Brett Bohlander
- Allan & Lou Burdick
- Choice Financial Bank
- Deloitte
- Jack & Claire Dempsey
- EQuip Studios
- Cecy Faster
- FIS Global
- Mimi & Steve Fisher
- Jim & Mary Frey
- Morris Goodwin & Donna Lindsay-Goodwin
- Hillswood Foundation
- L & N Andreas Foundation
- Mary Gerry & Tom Lee
- Allen & Kathy Lenzmeier
- Bob & Sue Macdonald
- Douglas & Sandra Milroy
- Minnesota Multi Housing Association
- Kim & Stafford Nelson
- Nick & Erin O'Grady
- Marin & Rob Page
- Patrick & Alice Rogers Family Foundation
- RBC Foundation USA
- John & Peggy Russett
- SFM

DONORS (CONTINUED)

Phil & Margie Soran
Celia, Robert & Celia Stretmater
Success Computer Consulting
Tankenoff Families Foundation
Mayer & Elizabeth Tapper
Tennant Foundation
TIAA
Nathan & Emily Uhl
Bob & Aileen Wahlstedt
Kathleen & William Wanner
Irving & Marjorie Weiser
Margaret Wurtele

SUSTAINERS \$4,999-\$2,500

Accredited Investors
Anonymous
Apogee Services
Will & Margee Bracken
Glen & Noelle Brondyke
Christensen Group
Nathan Dungan
Kim & Charlie Gits
Wayne & Jessica Gray
Robert & Mina Harrigan
Elizabeth & Van Hawn
John & Lisa Hayes
Hutter Family Foundation
KPMG
Laura & Ryan Kruienga
Muhammed & Tamika Lasege
Kathleen & Dave MacLennan
McKnight Foundation Employee
Matching Gift Program
Jean Merry
Rory & Rhonda O'Neill
Peregrine Capital Management
Emily & Ben Reitan
Renaissance Charitable Foundation
Sanneh Foundation
Brian & Mia Sullivan
Sunrise Banks
Barbara Swain
Taylor Corporation
Third Sphere Inc
Sherry Tsao-Leung & Tony Leung
Ron & Carol Vantine

PARTNERS \$2,499-\$1000

All, Inc.
Philip Allen
Anonymous
Kevin & Teresa Barnes
Sue Bennett
Sally & Gary Bluem

Sharon Bottorff & Peter Bell
Clifton Brittain & Margaret Ladner
Judy & Edward Cannon
Sally & Mike Carey
Kenneth & Karen Charles
Cheryl Chatman
Chad & Holly Clark
Cinda Collins
Emma & Bruce Corrie
Ellie Crosby
Robert & Teri Crosby
Crowley White Helmer & Sevig
Cultural Destinations LLC
Michael & Carol Cushmore
EA Sween Company
Jordan & Angela Ensrud
Debra & Harvey Fisher Goldstein &
Harvey Goldstein
Glen Fladeboe
Sharon & Ivan Fong
Ian & Carol Friendly
Peter Gillette
Mary & Steven Goldstein
Rena Hall
Rachel Hardeman
John Harris
Henricksen
Henry & Mary Ellen Bellaimey
Family Foundation
Horizon Roofing - Waite Park
Chip Howard & Susan Clark
Hoyt Hsiao
Steve & Mary Kennedy
Andrea & Ben Knoll
Barb & Rick Kraft
Andy & Wendy Lanik
Wade & Renee Lau
Lime
Paul & Laurie Lokar
Caroline & John Ludlow
Sherry Lund
Katie & Jim McClarty
Nancy & Walter McClure
McGough Construction
Kate Menendez
Microgrants
Minnesota Trucking Association
Robert & Lucy Mitchell
David & Leni Moore
Ellyn Murakami
Thomas & Janet Nelson
Northside Achievement Zone
Todd & Fabiana Peterson

Addison & Cindy Piper
Kendall Powell & Wendy Bennett
Premier Bank
Tanwi Prigge
Ramsey County
Reconnect Rondo
David & Kerry Reiling
Stephen & Karen Sanger
Stephanie Simon
James & Miriam Stake
Gregg Stedronsky
Susie & Andy Steinhagen
Paul & Suzanne Stordahl
Jon Thompson
Thrivent Choice
Albert & Parker Trostel
Andrea & Stuart Turner
Diane & Gary Vig
Ruth & David Waterbury
Jim & Susan Westerman
Lindsay & Vignesh Williams Palaniappan
Tracy Williams-Dillard

SUPPORTERS \$999-\$500

Abbott Laboratories
Employee Giving Campaign
Liddy & John Achter
Ameriprise Financial Employee
Gift Matching Program
Anonymous
Karen Bachman & Robert Fisch
James Barnes
Jeannine & Robert Befidi
Timothy and Tara Clark
Jeanne Corwin
Roberta & James Craig
Crystal Lake Golf Club
Iris Cumberbatch
Edward & Sherry Ann Dayton
Marcie Dewalt
Terry & Laurie Dwyer
Paul Edlund
Anna Marie Ettl
Peter & Katie Everett
Fidelity Charitable
Karen Francois
Dan Geoffrion
Daniil Gerasimov
Stanley & Luella Goldberg
Michael & Elizabeth Gorman
Alex Gravelle
John Harrington
Sharon & Frederick Hegele
Maurice & Denise Holloman

THANK YOU TO OUR DONORS

Phaedra Howard
Alan & Karen Hupp
Khushbu Kapoor & Nishant Singhal
Chris & Laurie Kemp
Hyon Kim
Sara Knapp
Steven London
Meta Payments Inc
Ravyn Miller
Minnesota Valley Unitarian
Universalist Fellowship
Megan Mogler
Derek Muelken
Lisa Naaktgeboren
Hema & John Nealon
Laura & Brad Nelson
Michael & Pamela Oesterreich
Jeff & Mary Prouty
Marissa & Mark Ray
Erik & Maribeth Romslo
James Rustad
Aria Sameni
Jeff & Malana Schmidt
Vicki Stewart & Mike Schugt
Kristi Schwake
Caroline Shea
Dean Shea
Vicki and Don Shea
State of Minnesota
Steven Scott Management
Tarkett
The Envoy Advisory Fund
Thomas Traub
Sarah Wade
Janet & John Watson
Timothy Welsh
John Wetzel
Chris Winge
Barry Wolfish & Randi Winston

FRIENDS up to \$499

Malinda Gould
Tracy Gradford
Great Southern Bank
Jean Greenwood
Clark & Sima Griffith
Jeanne Gross
Andrew Grossman
Joanne Groten
Steve & Jenny Gullickson
Robert Gustafson
Hamernick's Interior Solutions
Amanda Hane
Christina & Dennis Hansen
Gretchen Hansen
Benjamin Hartmann

Rochelle Hauser
Haven Builders
Kathy Hedin
Lucy, Jeff & Lucy Heegaard
Mary Jane Heinen
Hellmuth & Johnson
Tonya & Paul Hendrickson
Brenda Hermundson
High& Management Group In.
Heather Hockert
Ayumi Hori-Shafer
Katie Hosley
Arlene Hubbard
Andrew Humphrey
Hunerberg Construction Company
Jake Hurwitz & Doreen Frankel
Ingrid Iverson
Edward Jackson
JayHawk Mechanical, Inc.
Daniel Johnson
Gunnar & Janet Johnson
Heidi Johnson
Steph Jones
Judy Jungwirth
Margaret Kamau
Cindy & Tony Kaplan
Chris Kegel
Todd Leonard & Beth Kieffer Leonard
Paula Jean Kilian
Kleinman Realty
Curtis Klotz
Beth Kostick
Kowalski's
Lisa Kretz
Jukka & Susanne Kukkonen
John & Nikki Laliberte
Nancy & George Laskaris
Heather Laubach
Catherine Lawrence & Lee Sheehy
Ariane & Ben Laxo
Segolene Leclercq
Angela Lee
Robert Lee
Robert Lehner
Joshua Leventhal
Judy & Don Lewin
Greg Lindberg
Ellen Lindseth
Nicholas Littlefield
Peggy & Dave & David Lucas
Sarah Lutman & Robert Rudolph
Laurie & Bill MacLean
Macy's
Maria Madsen
Thu Mai



"My confidence level has gone up since I have been in this program. It has helped me build my skills, the LMS and all of the resources, Twin Cities RISE is great!!"

— Ruth

Lia Makousky
Joan Malerich
Diane & John Malone
Jen & Tim Manthey
Rebecca Martin
Amy Mattke
Katie McCleary
Alexa McDowell
Tamara McGehee
Julie McKay
Meg McMonigal
Brenda McNeill
Medtronic Foundation
Diane Merrifield
Metro Elevator
Jennifer Mewaldt
Stefan Michno
Megan Miller
Minnesota Diversified Industries
Colette & Gregg Moder
Val Moeller
Farrah Mohr
Brandon Moore
Don & Paula Muske
Heather Musman
Josephine Musumeci
Douglas Mutcher
Wade N
Kristi & Tim Nasby
Brenda Natala
Heather Newcomb
Anita Newhouse
Jessica Nikunen
Danielle Norberg
Alice Northrup
Patrick Novosel
Don & Cindy Oberg-Hauser

DONORS (CONTINUED)

Margaret OConnor	Jillyanne Saulter	Jenna Sullivan
Molly Olsen	Tracy Schirmers	Kirsten Swegle Kemp
Owen & Liz O'Neill	Tess Schlicksup	Susan Swenson
Heather & Jeff Page	Ben Schnabel	Mara Taft
Tony & Rachelle Peleska	Carol Schoen & Greg Colby	Juliana Tanning
John Peloquin	Lynne Mitchell Schrader Hernke	Team SPS Gives Back Fund of The Minneapolis Foundation
Ashley Petersen	David Schultz	Mark & Amanda Tempel
Piper Sandler Employee Giving Program	Taunee Sellers	Erika Thiem
Robert & Roxanna Plouff	Joe Selvaggio & Rose Escanan	Adrienne Thomas
Jacqueline Pokorney	Servpro of Minnetonka	Dave Thompson
Polaris Industries	Shanti Shah	Thomson Reuters Gift Matching Program
Danielle Potokar	Isabel Shea	Cynthia & David Tidball
Angela Prenzlow	Thomas & Mary Sherman	Mary Tombach
Beth Rapier-Ross	Colleen Slack	Karen Tomes
Leslie Rapp	Cecil Smith	Martha Truax
Richard Reardon	Kareem Smith	Andrew Tulloch & Saeyoon Baik
Tim Reardon	Jessica Smith-Schuh	Matt Veldman
Laura Regan	Jennifer Soderholm	John Vilandre
Dawn Renner	Peter & Kathleen Somers	Zia Vue
Renovation Systems	Paul Sonda	Brian Wachutka
Michael Reszler	Joseph Sonnek	Tim Weber
Christina Rhode	Susan Spero	Marilyn Wells
Ray Richardson	Rachael Springman	Jay White
Mike & Lisa Romanowski	Pat & Chuck Squires	Elijah Wieberdink
Roofle	Deb Stancevic	Leslie Wolfe
Erita Rothschild	Robert Stanich & Jeanne Schleh	Xcel Energy
Buddhadev Roychoudhury	Kara Stave	David Yerich
Anthony Ryan	Steve's Appliances	Anna Youngerman
Dennis Ryono & Lauri Speltz	Jody & William Strakosch	Robert Zelada
Thomas Salmon	Tom Strobel	Brian Zemaitis
Tom & Sheva Sanders	Michael Stroik	Susan Zoff
Satoree	Jake Sturgis	Cynthia Zwicky

THANK YOU TO OUR GALA SPONSORS

\$10,000 EMPOWERMENT SPONSORS



Andrew and
Lynne Redleaf

\$5,000 IMPACT SPONSORS



Deloitte.



\$2,500 COMMUNITY SPONSORS



Bruce and
Emma Corrie

