



2024 ANNUAL REPORT

LIVES  
EMPOWERED.  
LIVES  
ENRICHED.

TWIN  
CITIES  
R!SE  
ei EMPOWERMENT  
INSTITUTE

# DEAR FRIENDS,

Twin Cities RISE (TCR) has successfully begun the next thirty years of empowering and enriching lives. Since our founding, we have served thousands of individuals, turning challenges into positive outcomes through Personal Empowerment, career training and meaningful employment. Centered in the commitment and hard work of our R!SERS, you—our donors, employers, board members, community partners, volunteers, and dedicated team, fuel every aspect of our work at TCR. Thank you for believing in the power of our shared mission.

At TCR, we don't just focus on activities; we deliver outcomes. As the "non-nonprofit," our Pay-for-Performance (PFP) model funds us only when participants gain and maintain employment. This approach drives accountability and ensures lasting impact in not only our R!SERS lives and families but also in our Twin Cities employers who get access to great, empowered talent in their workplace.

## 2024: R!SING HIGHER TOGETHER

**Elevated outcomes.** We completed the first year of our five-year strategic plan and we are energized by our impact! We served a record breaking 1,661 individuals through our workforce development (WFD) training programs and empowerment workshops. We had our highest number of individuals gain meaningful employment, nearly tripling their annual income to \$44,197 on average.

Our Empowerment Institute expanded our curriculum to develop age-appropriate content for youth ages 10-18, and we partnered with organizations like Northside Achievement Zone, Dunwoody College, and MN Diversified Industries to bring Emotional Intelligence and personal growth to employers and individuals statewide.

**Financial Sustainability.** Thanks to your generosity as our new and longstanding donors, a balanced portfolio of corporate, foundation and government grants, and a historic gift from global philanthropist MacKenzie

Scott, coupled with strong financial management, TCR continues to be a stable and trusted workforce training provider of choice in our community. Our Empowerment Institute's innovative programs also generate earned income, ensuring our mission and community-centered impact remains for decades to come.

**Empowered Team.** Our great successes would not be possible without the dedication and hard work of our TCR team. This year, we welcomed new leaders and launched initiatives to deepen a culture of empowered engagement, growth, and data-driven decision-making. By investing in our team, we're creating a workplace where purpose meets performance.

## 2025: WE'LL KEEP R!SING

As we embark on the second year of our strategic plan, we are energized by the opportunities ahead. Our innovative TCR programs and delivery model will ensure that our R!SERS are empowered and employed with a focus on achieving financial independence.

We'll be celebrating these successes on May 18th at our **R!SE to the Occasion Gala**. We hope you will join us as we reflect on the past year of delivering on our promise: Building Brighter Futures.

**Thank you for your partnership.  
Together, we'll keep R!SING!**

With gratitude and determination,



Emma Corrie,  
President/CEO  
Pronouns: she, her, hers



## A Moment of Gratitude



Donzel Leggett

I want to express my heartfelt thanks to Donzel Leggett, whose steady leadership as Board Chair during the pandemic was invaluable. Reflecting on his tenure, Donzel shared:

*"It is especially gratifying that my last year was possibly one of TCR's best, with record employment outcomes, program retention, and fundraising. The future is truly bright for TCR and, most importantly, for our participants. Onward Twin Cities RISE - continue making unprecedented impact in our community. Your work is needed now more than ever before!"*

Thank you, Donzel, for your extraordinary service and commitment to continuing as a board member. We are thrilled to welcome our new 2025 Board Chair, Wayne Gray, SVP of Finance at Kraus-Anderson Construction Company.

## CELEBRATING CONNECTION AND JOY

At Twin Cities RISE, we believe in empowering not just individuals but entire families and communities. We are celebrating and connecting our RISERS and their families in the community and introducing ourselves to new RISERS. This year, we hosted two signature events that brought joy, connection, and support to our RISERS and their loved ones.

By celebrating these moments of togetherness, we continue to build a stronger, more connected community as our RISERS become **EMPOWERED + EMPLOYED**.



In partnership with Toys for Tots, we transformed our space into a winter wonderland to spread holiday cheer at the 2nd annual Gift of Community. RISERS were invited to select toys for their families, ensuring their loved ones experienced the magic of the season.

The event featured:

- **SMILES AND FUN:** Families walked away with gifts, and children beamed with excitement as they took pictures with Santa.
- **COMMUNITY SPIRIT:** Volunteers, staff, and partners came together to make the holidays brighter for all.

*TCR Coach Sun and RISER Anne posing with gifts from Toys for Tots »*



*« Smiles and gifts! The true essence of Twin Cities RISE Gift of Community*



➤ *Over 200 people stopped by the TCR community carnival enjoying lunch, carnival games, valuable community resources, raffle drawings, and free health screenings!*

TWIN  
CITIES **RISE**  
**Community**  
**CARNIVAL**

We brought the joy of summer to the Twin Cities RISE offices with our annual Community Carnival. This event was filled with family fun and lasting memories.

Highlights included:

- **EXCITING GAMES:** From ring toss to face painting, children and adults enjoyed a variety of activities.
- **DELICIOUS TREATS:** Guests indulged in classic carnival snacks like popcorn, cotton candy, and snow cones.
- **BUILDING CONNECTIONS:** Families bonded, and participants networked with local community partners.

**JOIN OUR COMMUNITY**  
Learn more about  
volunteer opportunities



**RISER SPOTLIGHT**

# Jasmine Jones' Journey to Empowerment and Employment

"I learned about Twin Cities RISE while incarcerated. They came to a career fair, and something about their message stayed with me." For Jasmine Jones, the path to rebuilding her life was anything but easy.

Despite earning a BA and holding a Cosmetology Salon Manager's license, Jasmine faced constant rejection when seeking employment after her release. "My background seemed to get in the way of the new career I wanted. I was very depressed, broken, and kind of hopeless," she recalls.

Things changed when Jasmine enrolled in Twin Cities RISE Customer Support/Call Center classes. "That's when I started to rebuild my confidence," she says. With the support of her employment specialist Betsy and the Twin Cities RISE team, Jasmine began to piece together the tools and resilience she needed to succeed. "Betsy cheered me on and advocated for me whenever she could. She believed in me when I didn't believe in myself."

Through perseverance and the support of TCR, Jasmine landed a career at The Redemption Project, starting as an Administrative Assistant and now serving as a Human Resources Administrator.

*"Twin Cities RISE helped me rebuild my pride, self-dignity, and confidence. I've learned that I can recover and rise no matter what I go through."*



- Jasmine Jones

Jasmine's story is a testament to the transformative power of career training, Personal Empowerment, and coaching connection. She is not only a reflection of resilience but also of what it means to be truly Empowered + Employed.



**PARTNERSHIP WITH LIUNA**

## Laborers Pathway Program

Twin Cities RISE (TCR) and the Laborers International Union of North America (LiUNA) Local 563 have partnered to train and place young men and women of color into rewarding careers in construction. This Laborers Pathway Program breaks down systemic barriers to trade unions and construction jobs, securing commitments from local companies to hire apprentices upon completion.

By combining LiUNA's industry expertise with TCR's Personal Empowerment and job readiness training, participants gain both technical skills and the mindset to thrive. Graduates now earn \$34/hr. in career-track union jobs, transforming their futures.

"We believe this training is critical in preparing young people to show up ready for work every day and to manage difficult situations using the skills acquired in Personal Empowerment training." - Steve Johnson, LiUNA Program Director.

**"The training was important because it educated me on things I can't learn on paper... Emotional intelligence is just as important as any other type of intelligence."**

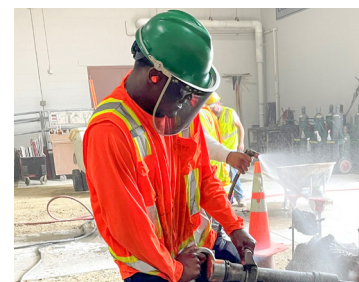

*11 participants were hired by construction companies, including Mortenson, Mavo, RCI, NPL, JE Dunn, and Valley Paving. They are excited to continue working as apprentices in the spring of 2025 as they progress toward achieving Journeyman status.*

## A Special Thanks to Our Employer Partners

At Twin Cities RISE, we are proud to be connected with employers who recognize the talent, resilience, and potential of our RISERS. By hiring and investing in our participants, these organizations gain skilled, motivated team members while driving economic growth and improvement in the state. RISERS have gained employment at organizations such as: Children's Minnesota, AEON, FREEDOMWORKS, Minneapolis Public Works, Target and RIHM to name a few. Together, we are building a stronger, more impactful workforce.



# Financial Statement FY 2024

(Fiscal year (FY): Oct 1, 2023 through Sept 30, 2024)

## Income Statement

Financial Gifts/Support <i>(inclusive of an unrestricted \$3M donation from MacKenzie Scott's Yield Giving)*</i>	\$4,943,521
Earned Income	1,185,275
Government Grants	953,013
Investment Income	180,429

**Total Income** **\$7,262,238**

Program Services	\$3,417,040
Management and General	784,554
Fundraising	581,465

**Total Expense** **\$4,783,059**

## Additional Financial Information\*

Net assets released from restrictions	\$502,720
Net assets designated by board	3,000,000
Net assets released from designation	150,000

## Balance Sheet

Assets	\$6,826,526
Liabilities	751,434

Net assets without donor restrictions	
Undesignated net assets	\$1,792,619
Board Designated net assets	2,850,000
Net assets with donor restrictions	1,432,473

**Total Net Assets** **\$6,075,092**

## Revenue

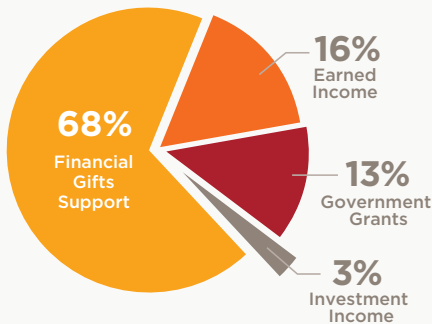

## Expenses

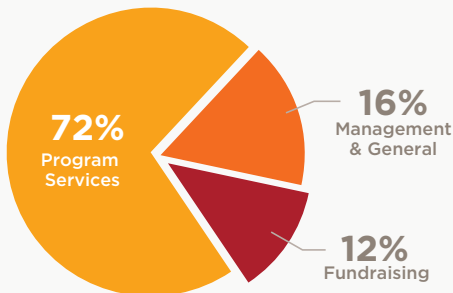

\*Twin Cities RISE manages its financials in line with GAAP principles, funding its expenses through revenue recognized in the current period and qualifying revenue restricted by donors or designated by the board in earlier financial periods. Our audited financial statements are available on our website.

# TCR PARTICIPANTS BY THE NUMBERS FY 2024

**1,661**  
Total Participants Served

(Workforce Development Programs and Empowerment Institute combined)

**544**  
Workforce Development Training

**1,117**  
Empowerment Institute Training

**154**  
Achieved Job Outcomes

**23**  
Organizations Served by the Empowerment Institute

## Full-time Employment Income Change

Pre-Program Income

**\$15,714**

Post-Program Income

**\$43,710**

(Wage = \$21.53)

Post Average Increase

**\$27,996**

## Average Age

**40**

**33%** with child(ren) under 18

## Ethnicity

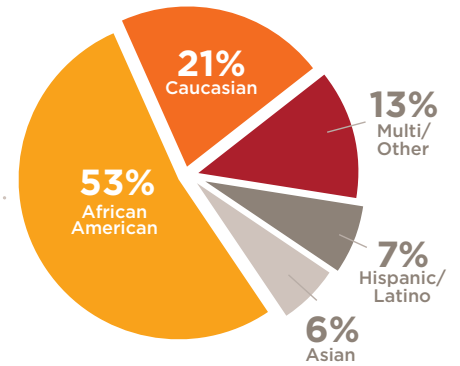

## Gender

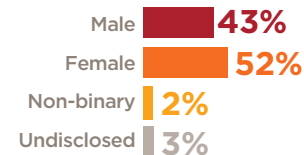

## Barriers at Program Start



## 1-year Job Retention

**76%**  
FY24

**69%**  
10 year (FY15-FY24) annual retention average

## BOARD OF DIRECTORS

### OFFICERS

**Donzel Leggett, Chair**

General Mills, *Vice President, International Supply Chain (retired)*

**Morris Goodwin, Jr, Co-Vice Chair**

Greater MSP, *Enterprise Financial Advisor, Managing Director, Forge North*

**Wayne Gray, Co-Vice Chair**

Kraus-Anderson Construction, *Senior Vice President, Finance*

**John (Chip) Howard, Secretary**

BMO Harris Bank, NA, *Managing Director (retired)*

**Nathan Uhl, Treasurer**

Deloitte & Touche, LLP, *Audit Partner*

### MEMBERS

**Eric Black**

MDI, *President and CEO*

**Dameon Campbell**

Comcast, *VP, Field Operations*

**Emma Corrie**

Twin Cities RISE, *President and CEO*

**Robert Hunter**

UnitedHealth Group, *President, Medicare*

**Sara Knapp**

U.S. Bank, *VP, Consumer Marketing, Deposits*

**Andy Lanik**

KPMG LLP, *Audit Partner*

**April D. Lucas**

MnDOT, *Director, Shared Services*

**Katie McClarty**

McGraw Hill Education, *Chief Academic Officer*

**Kate Menendez**

US District Court

**David Merritt**

UNRL, *COO*

**Nikki Sorum**

Thrivent Financial, *Head of Sales and Distribution (retired)*

### DIRECTORS EMERITI

**Steven M. Rothschild, Chair Emeritus**

Twin Cities RISE, *Founder*

**Mike Bingham**

Presbyterian Homes & Services

**Sharon Hawkins**

Community Volunteer

**Tony Leung**

US District Court

### HONORARY DIRECTORS

**Robert Sayre**

US Bank (retired)

**Tom Swain**

Travelers (retired)

**Ron Tortelli**

SUPERVALU (retired)



### MISSION:

To transform the lives of those impacted by racial or socio-economic barriers through Personal Empowerment, career training, and meaningful employment.

### VISION:

A community where all individuals, especially people of color, have attained financial independence through employment success.



# THANK YOU TO OUR DONORS

## VISIONARIES \$50,000+

Anonymous  
Chicago Community Foundation  
Target Foundation  
Minnesota Humanities Center  
Steve & Marilyn Rothschild  
General Mills  
Michelle & Jeff Hinck  
Richard M. Schulze Family Foundation

## AMBASSADORS \$49,000-\$25,000

Ecolab Foundation  
Kendall Powell & Wendy Bennett  
Minneapolis Foundation  
Hodder Family Foundation  
Smikis Foundation  
Greg Page & Kathleen Blatz  
Doug & Carol Skanse Family Foundation

## STEWARDS \$24,999-\$10,000

Mike & Paige Bingham  
Ameriprise Financial  
Annelie & Shawn Bergerson  
Mary Lynn & Warren Staley  
United Health Group Employee  
Matching Gifts Program  
Natalie & Robert Hunter  
Scott & Mary Ann Portnoy  
Boston Scientific  
Jaye F. & Betty F. Dyer Foundation  
Tennant Foundation  
US Bank Foundation  
Liz Merry  
Peggy & Ilo Leppik  
Alicia & Marc Belton  
Craig Bentsdahl  
Glen & Noelle Brondyke  
Brian & Mia Sullivan  
Richard McFarland  
Securian Foundation  
Jeffrey & Christine Rotsch  
Accredited Investors  
Doug & Julie Baker  
Caridad Corporation  
Kathleen & David Carlsen  
Charles & Mary Belgarde Foundation  
David Winton Bell Foundation  
Frank & Julia M Ladner Family Foundation  
Sharon Hawkins  
K.A.H.R. Foundation

Ross & Bridget Levin  
Stephen Mahle & Kathi Austin Mahle  
Northern Oil & Gas  
Victor & Christine Anthony  
Family Foundation

## BENEFACTORS \$9,999-\$5,000

Anonymous  
C.H. Robinson Foundation  
Keith & Mary Bednarowski  
Mimi & Steve Fisher  
Jeff & Mary Prouty  
Nick & Erin O'Grady  
Bob & Sue Macdonald  
Kathleen & William Wanner  
3M Foundation  
Bob Helle  
Mary Gerry Lee  
RBC Foundation USA  
Celia & Robert Stretmater  
Wayne & Jessica Gray  
Nathan & Emily Uhl  
Mayer & Elizabeth Tapper  
TIAA  
Deloitte  
Jack & Claire Dempsey  
Addison & Cindy Piper  
Cecy Faster  
Stephen & Mary Watson  
Douglas & Sandra Milroy  
Phil & Margie Soran  
Irving & Marjorie Weiser  
Allstate Foundation  
Jessica Barry  
Laura & Brett Bohlander  
Jim & Mary Frey  
Laura & Ryan Kruienza  
L & N Andreas Foundation  
Bruce & Mary Lach  
Allen & Kathy Lenzmeier  
Lee Lynch & Terry Saario  
Minnesota Indian Affairs Council  
Kim & Stafford Nelson  
Opus Corporation & Foundation  
SFM  
Nikki Sorum & Simon Foster  
Success Computer Consulting  
Sunrise Banks  
Bob & Aileen Wahlstedt  
Margaret Wurtele

## SUSTAINERS \$4,999-\$2,500

Dr Dash Foundation  
Robert & Mina Harrigan  
Donzel & Tracy Leggett  
Justin Sutherland  
Heather Nagle  
Nicole Pillow Johnson & Jacob Johnson

Katherine Menendez  
John Mauriel  
Hutter Family Foundation  
Peregrine Capital Management  
Patrick & Sheila Walsh  
Jean Merry  
Thrivent Choice  
Morris Goodwin &  
Donna Lindsay-Goodwin  
McKnight Foundation Employee  
Matching Gift Program  
Scotty Gillette  
Apogee Services  
Char Mason & Associates, LLC  
Comcast  
Construction & General Laborers  
Local #563  
Emma & Bruce Corrie  
Nathan Dungan & Susan Hawk  
ECMC Group  
William & Penny George  
Sara Knapp  
KPMG  
Northside Achievement Zone  
Rory & Rhonda O'Neill  
Ron & Carol Vantine

## PARTNERS \$2,499-\$1000

Anonymous  
Sharon Bottorff & Peter Bell  
Paul & Suzanne Stordahl  
Leona Werner & Robert Waldron  
Adam & Rebecca Chou  
Michael & Carol Cushmore  
Paul & Laurie Lokar  
McCormick & Company, Inc  
Thomas & Janet Nelson  
Oak Grove Foundation  
Patrick & Alice Rogers Family Foundation  
Stephen & Karen Sanger  
Diane & Gary Vig  
Chad & Holly Clark  
Chip Howard & Susan Clark  
Thomas Salmon  
Emily & Ben Reitan  
Stephen & Judy Shank  
Erika Binger  
Philip Allen  
Reconnect Rondo  
Lindsay & Vignesh Williams Palaniappan  
Lime  
Becky Thorson  
Eric & Tawanna Black  
Carlson Family Foundation  
Dave & Monica Kansas  
Karen Deutsch  
Denice & Joseph Girdner  
Gary & Dori Weinstein

*"I'm very thankful for this program and ready for the opportunities to come."*

- Antuan Jones

## DONORS (CONTINUED)

James & Kathleen Zavoral  
Polly Mccrea  
Cheryl & Kelly Chatman  
Clifton Brittain & Margaret Ladner  
Colleen Ratzlaff-LaBeau  
Abbott Laboratories Employee  
Giving Campaign  
Lisa Naaktgeboren  
Sherry Tsao-Leung & Tony Leung  
Anita Kunin  
Ellie Crosby  
Robert & Lucy Mitchell  
Robert & Teri Crosby  
Judy & Edward Cannon  
David & Leni Moore  
Ian & Carol Friendly  
Sally & Mike Carey  
Tanwi & Jason Prigge  
Sherry Lund  
Sue Bennett  
Jim & Susan Westerman  
James & Kathleen Andrews  
Glen Fladeboe  
Derrick Hollings  
Chris & Laurie Kemp  
Barb & Rick Kraft  
Muhammed & Tamika Lasege  
Wade & Renee Lau  
Catherine Lawrence & Lee Sheehy  
Nancy & Walter McClure  
Ben & Lynn Oehler  
Kelli Porcaro  
Lorna Reichl & Roger Peters  
James Rustad  
Randall Schmidt  
Linda Sherman  
Danielle Simons  
Ron & Diana Tortelli  
Thomas Traub  
John Wetzel  
Debra Woodward

### SUPPORTERS \$999-\$500

Anonymous  
Greer Bingham  
Maren Weaver  
John Harrington  
Sonia Gaas  
Chris Winge  
Evelyn Infurna

Jan Breyer  
Rosario Escanan  
Alan & Karen Hupp  
Ameriprise Financial Employee Gift  
Matching Program  
Adrienne Thomas  
Courtney Schroeder  
Betsy Chin  
Leslie Kegel  
Josh Bitz  
Jeanne Corwin  
Dan Geoffrion  
Andy & Wendy Lanik  
Nagendar Mahipathi  
Rick Siedband  
Kara Stave  
Erita Rothschild  
Don & Sondra Samuels  
Hema & John Nealon  
Cinda Collins  
Holly Robbins  
Jeannine & Robert Befidi  
James & Kjrsten Mickesh  
Robert Richman & Kristin Bekmann  
Dean Shea  
Brendan & Katie Abrams  
Hildy Bowbeer  
Austin Budlong  
Nicholas Colbert  
Angeline & Thomas Conley  
Dan & Cassie Cramer  
Edward & Sherry Ann Dayton  
Mariah DuBose  
Anna Marie Ettel  
Peter & Katie Everett  
Laura Gillman  
GiveMN  
Google  
Michael & Elizabeth Gorman  
Jacqueline Haviland  
Elizabeth & Van Hawn  
Maurice & Denise Holloman  
Jasper Guide Services  
Becky Krieger  
Adeel & Cheryl Lari  
Ashoke Mandal  
Michelle Namyst  
Victoria Rupp  
Salo  
Bradley Schafer

Jeff and Malana Schmidt  
Sherwin Williams  
Janet Swan  
Mary & Bill Upjohn  
Janet & John Watson  
Barry Wolfish & Randi Winston  
Jacob & Cody Wolkowitz

### FRIENDS up to \$499

Anonymous  
Emily & Chris Heintzelman  
Jeremy Senn  
Pamela Gajdosik  
Leila Hussain  
Jukka & Susanne Kukkonen  
Living Truth Ministries c/o Eric Black  
Sarah Boswell-Healey  
Lioco Wine Company  
Angelo De Rosa  
Jessica & Steve Gilbertson  
One Posh Closet  
Chris Cohen  
Tonya & Andrew Dyrdaahl  
Give Lively Foundation Inc.  
Steve Glerman  
Surya Iyer  
Athena Mihas  
Heidi & Michael Scott Brophy  
Dennie Williams  
Mike Zumwinkle  
Keith Baker  
Bethany Cline  
Christine Daniel  
Lucy & Jeff Heegaard  
Maria Madsen  
Lee & Bonnie Mcgrath  
Susan & David Plimpton  
Robert Ramsay  
Craig & Mariana Shulstad  
Dameon Campbell  
Shalaun Newton  
Tony & Rachelle Peleska  
Jayda Pounds  
Thomson Reuters Gift Matching Program  
Suzette & Claud Allaire  
Susan Boren & Steve King  
Sandra & James Warner  
Heather & Jeff Page  
Barry & Sandra Baines  
Gus & Annie Bell  
Paige Buchanan  
Kathleen Glover & Dan Carr  
Luke Day  
Ram Gada  
Steve & Jenny Gullickson  
John Harris  
Daniel Johnson

*“The Empowerment and Emotional Intelligence in this 8 week course was better than the many years of therapy I’ve had. I got to do so much work on myself and how I want to show up in the world, let alone at my next job.”*



## DONORS (CONTINUED)

Cindy & Tony Kaplan  
Hyon Kim  
Angela Lee  
Sarah Lutman & Robert Rudolph  
Nancy McGlynn Phelps & James Phelps  
Jennifer Mewaldt  
Kristi & Tim Nasby  
John Nordby  
Gabrielle & David Parish  
David Peichel  
Gina Pellegrini  
Piper Sandler Employee Giving Program  
Project Sweetie Pie  
Sean Smith  
Paul Sonda  
Tom Swain  
Marcia Townley  
Zia Vue  
The Hair District  
Daniel Pennie & Anne Carayon  
Jim McCorkell  
Scott Berney  
Dale & Lois Dobrin  
Fredarick & Suzanne Gobel  
Jennifer Johnson  
Jennifer Kammann  
Joy Kaplan  
Judy & Don Lewin  
Wade Schmelzer  
Jillyanne Saulter  
Christine Sheetz  
Festus Ejiófor  
Shannon O'Brien  
Amanda Hane  
Angela Richmond  
Kenneth & Shereese Turner  
Bobby Fruhstruck  
Jeanne Ferrian & Robert Byers  
Holiday Inn & Suites  
Erica Schulte King  
Alex Merritt  
P.G. Narayanan  
Susan Rostkoski  
Lakisha Thomas  
Polaris Industries  
Dawn Renner  
Martha Truax  
Kathryn Byrd  
Jacqueline Pokorney  
Dedra Dunevant  
Janie Felder-Walker  
Drinal Foster  
Ann Freeman  
Penny Hunt  
Stacey Nelson-Kumar  
Patricia & Steve Solliday  
Aiden Winn

Dennis Ryono & Laurine M Speltz  
David & Joyce Abramson  
Jerrold & Linda Anderson  
Aston Arcega  
Sarah Asch  
M Abigail Barrett  
michaelynn beutel  
Rachel Brown  
Bob Buckley  
Alice Buckner  
Karen Cohen  
Dwight & Nancy Colby  
Jean Daniels  
John Davenport  
Jennifer Dietz  
Jane Duncan  
Kenneth Edwards  
Randy & Karen Feld  
Peggy & Donald Franson  
Rochelle Hauser  
Mary Jane Heinen  
Gunnar & Janet Johnson  
Paula Jean Kilian  
Cecilia Koepplin  
Katie Lajiness  
Heather Laubach  
Nicholas Littlefield  
Shirley & Shirley McKinney  
AJ Montanez  
David Schultz  
Colleen Slack  
Susan Staats  
Monica Walsh  
Stuart Webb  
Kevin & Pat Zahler  
Christine Zirbs  
Malinda Gould  
Kelsey Ranallo  
Buddhadev Roychoudhury  
Workday Foundation  
Jeanne Gross  
Ben Schnabel  
Heather Newcomb  
Lisa Elsenbast  
Karen Heegaard  
Larry Gansen  
Lynda & Keith Barber  
Michael Deppe & Ray Richardson  
Kim Dunford  
Christine & Christian Fisher  
Jean Greenwood  
Anne Hartman  
Kristin Hicks  
Curtis Klotz  
Clinton Kunhardt  
Alexa McDowell  
Diane Merrifield

*"I want to thank everyone for this great opportunity. I will say these 2 months were worth it. I thank all the Twin Cities RISE team."*

Val Moeller  
Alice Northrup  
Bailey Offerdahl  
Hilary Patzer  
Marlin Peterson  
Laura Regan  
Tracy Schirmers  
Thomas & Mary Sherman  
Adam Sitnick  
Maureen Smith  
Tom Snyder  
Robert Stanich & Jeanne Schleh  
Viaku Travel  
Lisa Wasserman  
Carl Whaley  
Joshua Leventhal  
Brandon Moore  
Jeanne Barker-Nunn  
Dawn Lash  
Berlin Sohn  
Quinn Cormier  
Jim Ellis  
Leland Martini  
Solveig Brown  
Don Herve  
Tamara McGehee  
Don & Paula Muske  
Susan Cron  
Macy's  
Cynthia Crawford  
Cindy Dey  
Martha Hardy  
Edward Jackson  
Barbara Levie  
Kathryn Mackin-Knudson  
Coralyn Malles  
Laurie Neff  
Wendy Wehr  
Xcel Energy Foundation  
Christy Yakel  
Cynthia Zwicky  
Troy & Lori Ewert  
Joseph Rine  
Gregory Ruhland  
Nicholas & Pamela Boosalis  
Laura Hutt  
Myrika Schneider  
Suzanne Foley  
Michael Jehring  
Kristin Mitchell